

PLAN SHOWING THE PROPOSED CONSTRUCTION OF DWELLING HOUSE AT PLOT No. 8 IN S.No: 188/4 OF MADIPAKKAM VILLAGE, SAIDAPET TALUK, CHINGLEPUT DISTRICT.

scale : 1 INCH = 8' 0" (1:100)

colour index  
 PROPOSALS SHOWN IN \_\_\_\_\_  
 ROADS SHOWN IN \_\_\_\_\_  
 stair case details  
 TREAD : 0' 9" (23)  
 RISE : 0' 7" (17)  
 WIDTH : 3' 0" (91)

Planning Permit No. A/608/90

**APPROVED**

SUBJECT TO THE CONDITIONS IN THIS OFFICE LETTER.

No. A/5130/90 Date 25-5-90

for MEMBER SECRETARY  
 MADRAS METROPOLITAN  
 DEVELOPMENT AUTHORITY  
 MADRAS - 600 008.

front elevation

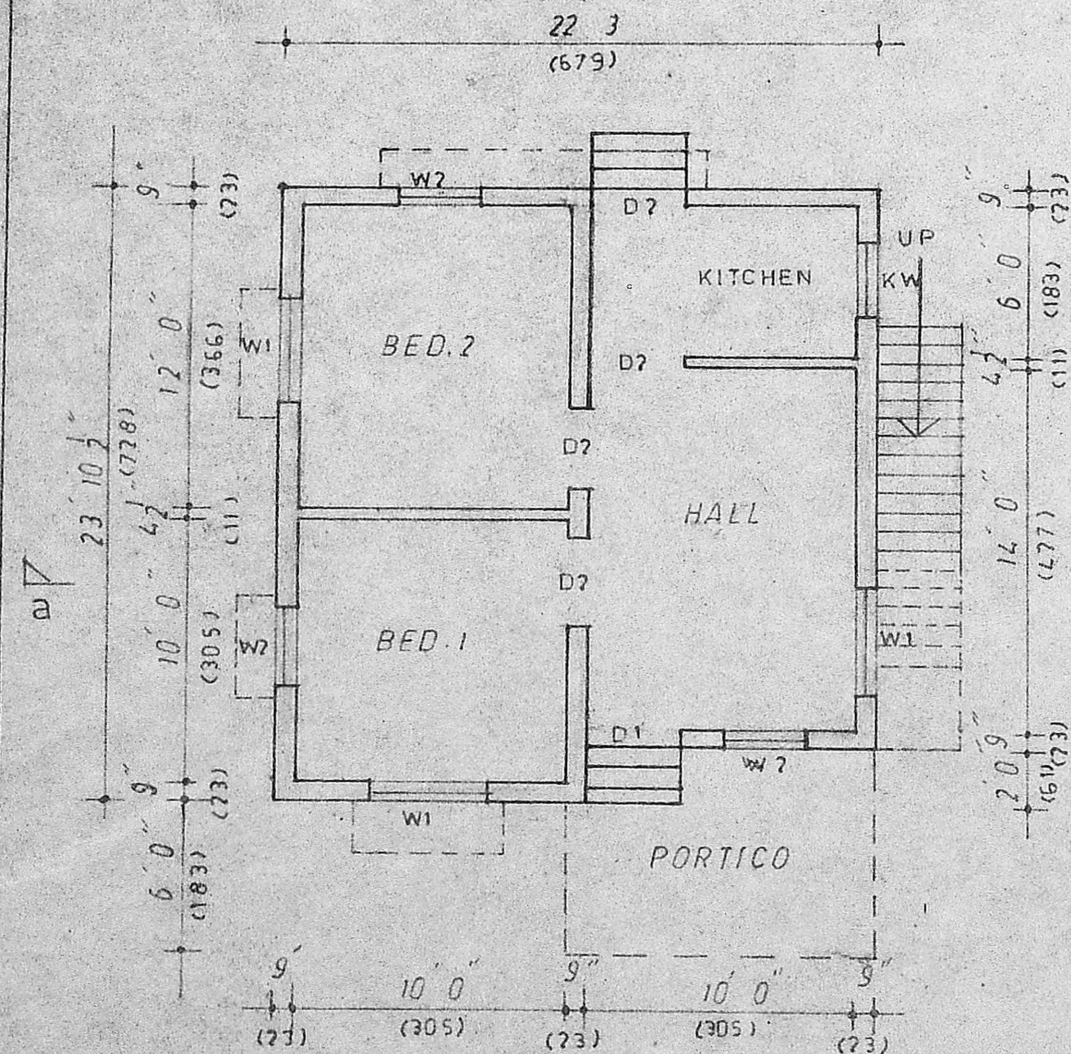

ground floor plan

WEATHERING COURSE R.C.C ROOF SLAB 1:2:4

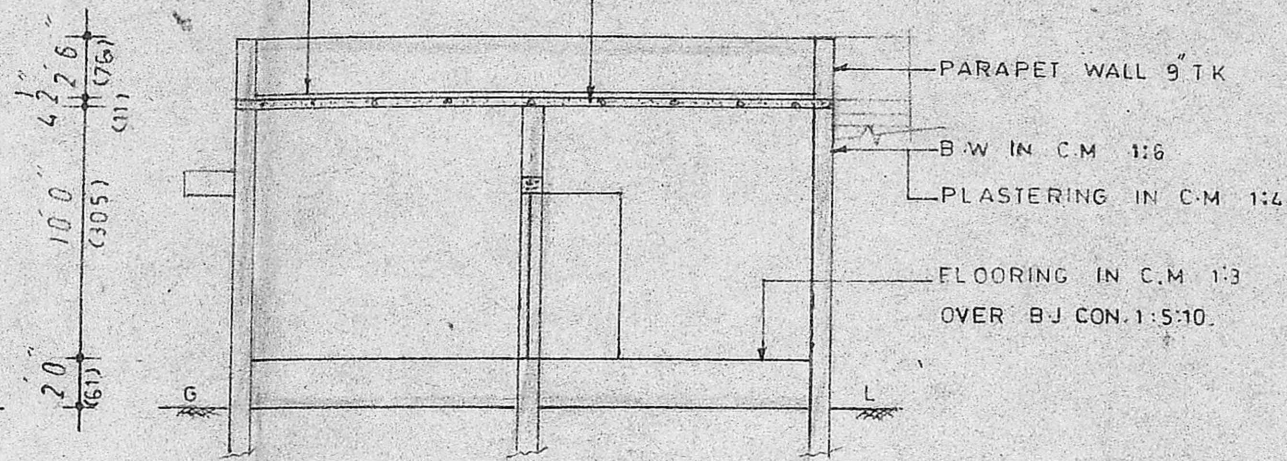

section on ab

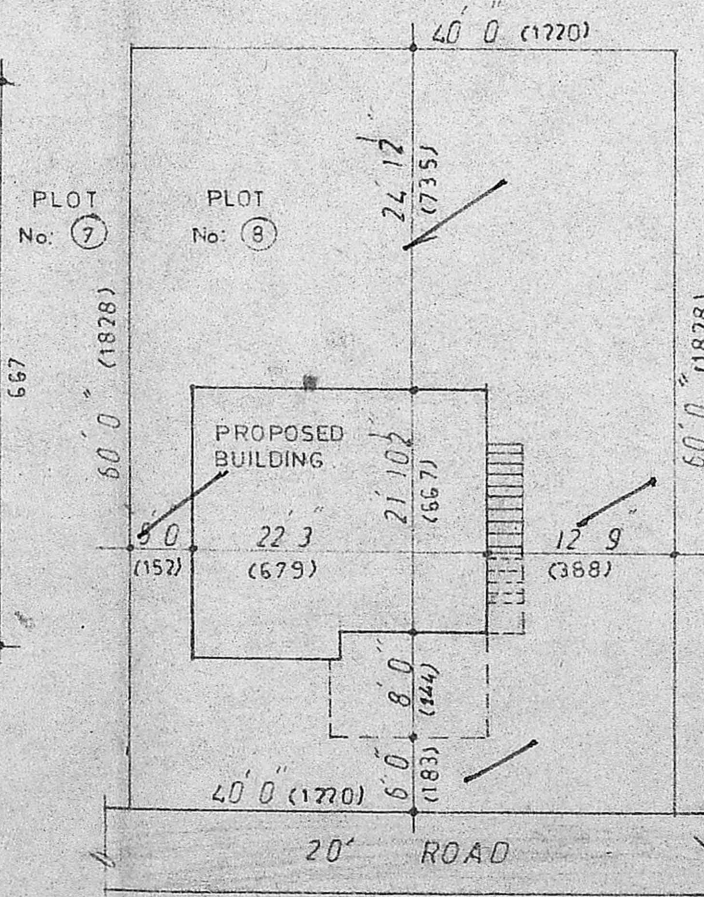

site plan SCALE: 1 INCH = 16' 0" (1:200)

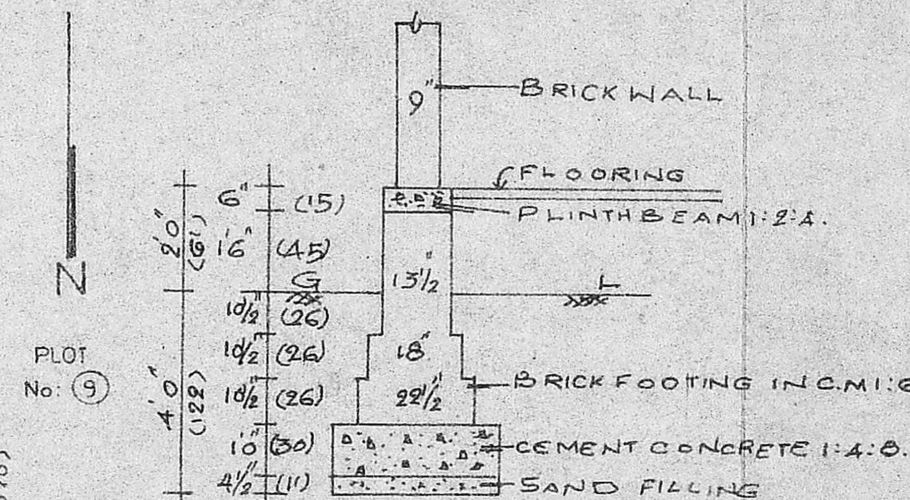

FOUNDATION DETAILS

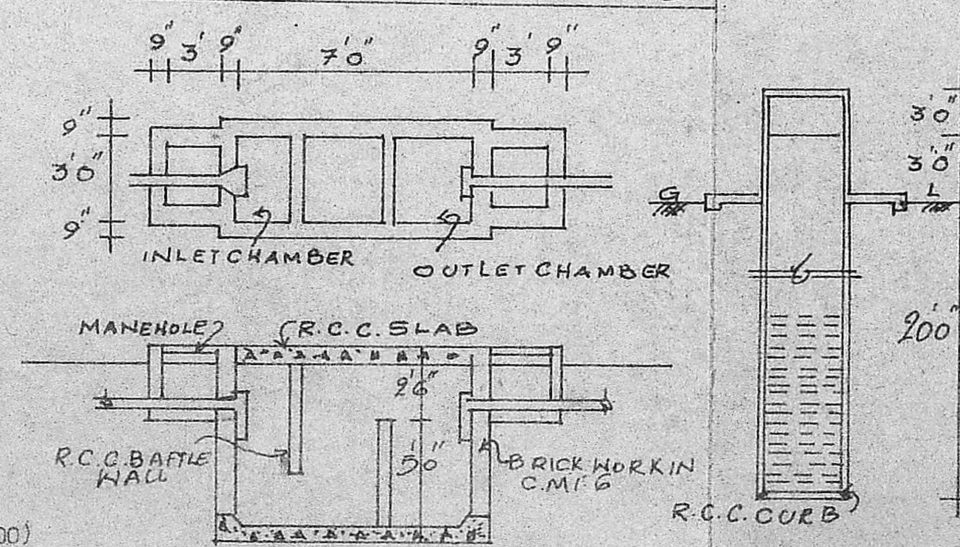

DETAILS OF SEPTICTANK & DIA WELL

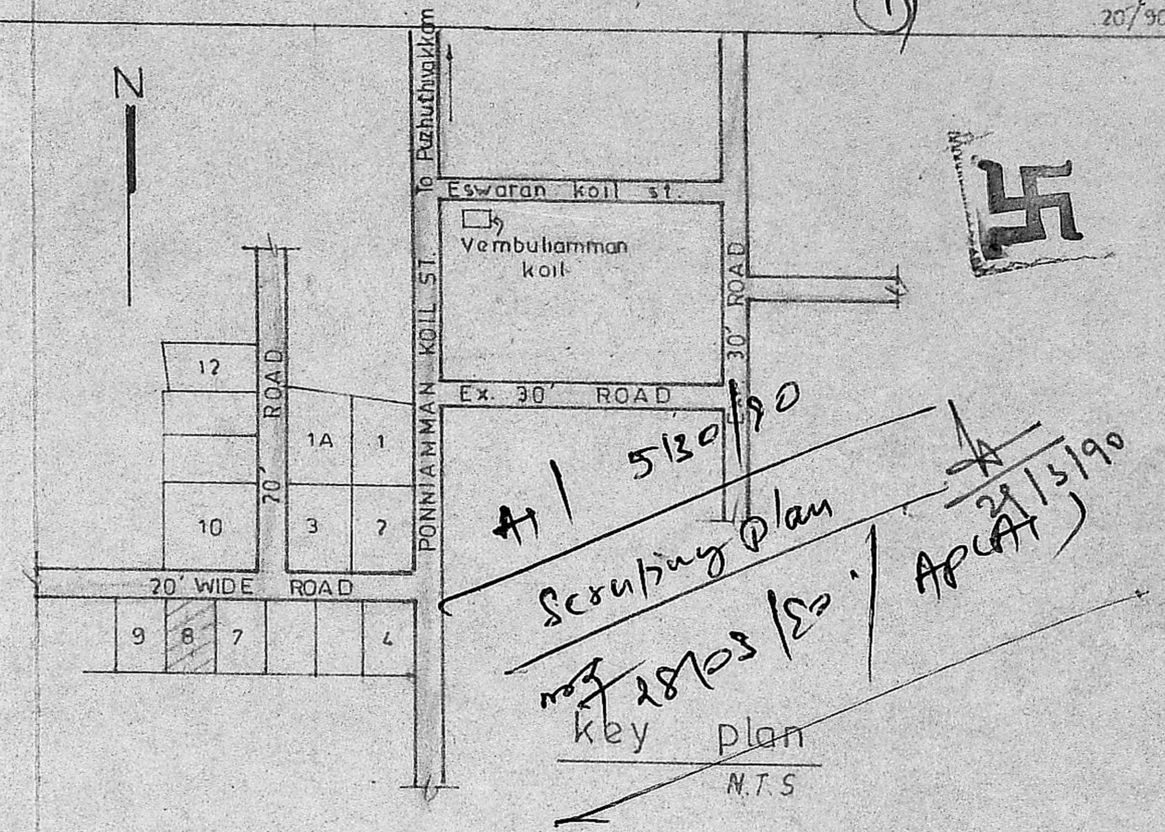

A/5130/90  
 Scrubbing plan  
 key plan  
 M.T.S.  
 A/2115/90  
 APCAT

schedule of joineries

D1	DOOR	3' 6" X 6' 6"	( 108 X 198 )
D2	"	3' 0" X 6' 6"	( 91 X 198 )
EB	"	2' 6" X 6' 6"	( 78 X 198 )
W1	WINDOW	4' 0" X 4' 0"	( 122 X 122 )
W2	"	3' 0" X 4' 0"	( 91 X 122 )
KW	KITCHEN WINDOW	3' 0" X 2' 0"	( 91 X 61 )
V	VENTILATOR	3' 0" X 2' 0"	( 91 X 61 )
S	SINK		

area statement

PLOT AREA	: 2400 SFT	223 SQM
PLINTH AREA	: 510 "	47 "

OWNER

V. Muthu  
 P. C. Gowri Shankar  
 P. C. GOWRI SHANKAR, B.E.  
 Civil Engineer.  
 Class-I: Licensed Surveyor - No: 257  
 Corporation of Madras  
 Off: 15/1, Govindan Road,  
 (Near Srinivasa Theatre)  
 West Mambalam-MADRAS-33